

ASKING PRICE

£950,000

Quebec Square

Kent, TN16 1TD

PROPERTY SUMMARY

The Old House known formerly as the "Old House at Home " is a beautifully restored Grade II listed property believed to date back to the early 16th century, with later additions. Once a very popular public house at the centre of Westerham life, it now offers spacious and versatile accommodation. Character features including exposed wall and ceiling timbers, inglenook and brick fireplaces, panelled walls, radiator covers, and stained glass windows. The property is well proportioned and benefits from a bespoke fitted kitchen with granite work surfaces, a library overlooking the stream, cellar which could have a multitude of uses, a stunning master suite and three further bedrooms. The property is situated in the heart of Westerham within walking distance of Westerham high street with it's array of restaurants, pubs and boutique shops. Walks to the countryside are direct from the doorstep.

5

3

3















The Old House, Quebec Square, TN16

Approximate Gross Internal Area 363.5 sq m / 3913 sq ft

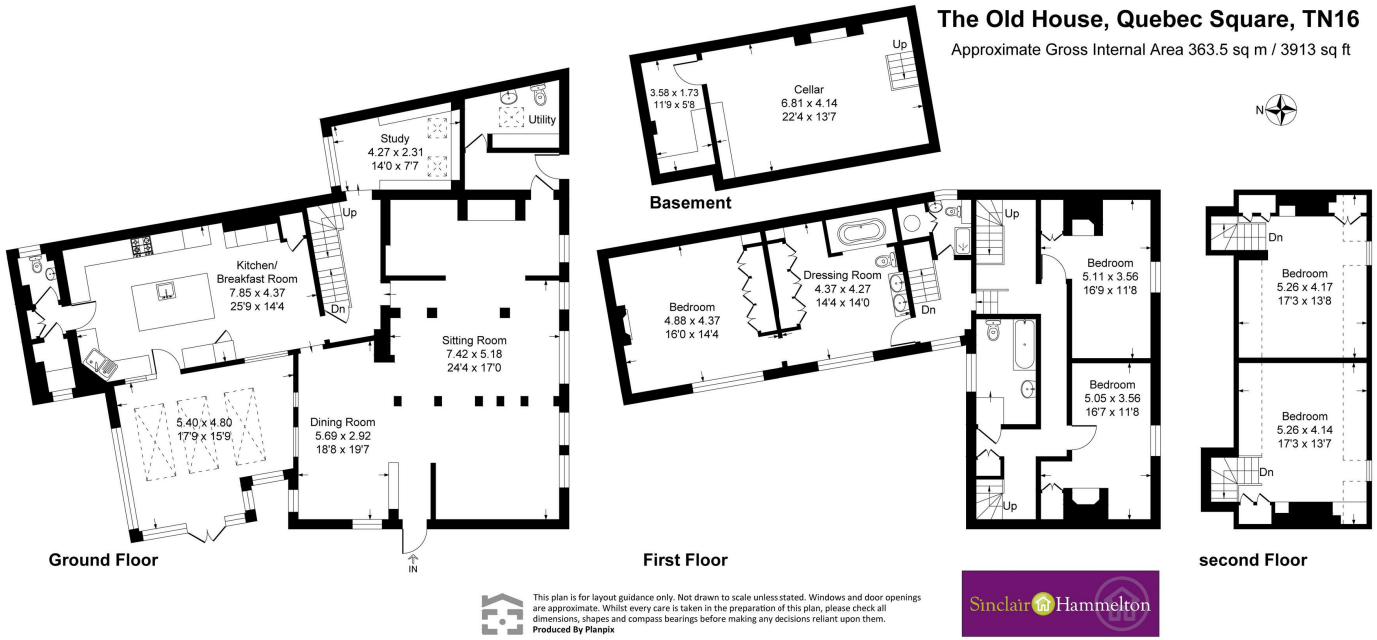

This plan is for layout guidance only. Not drawn to scale unless stated. Windows and door openings are approximate. Whilst every care is taken in the preparation of this plan, please check all dimensions, shapes and compass bearings before making any decisions reliant upon them.
Produced By Planpix

Sinclair Hammelton

LOCAL AUTHORITY

TENURE
Freehold

EPC RATING

COUNCIL TAX BAND
G

VIEWINGS
By prior appointment only

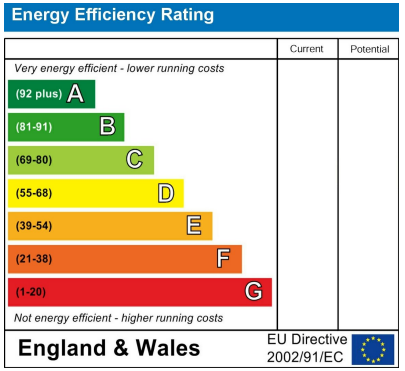

Agents Note: Whilst every care has been taken to prepare these particulars, they are for guidance purposes only. All measurements are approximate and are for general guidance purposes only and whilst every care has been taken to ensure their accuracy, they should not be relied upon and potential buyers/tenants are advised to recheck the measurements

Sinclair Hammelton

OFFICE ADDRESS
1&2 The Grange
Westerham
Kent
TN16 7AH

OFFICE DETAILS
01959 587 460
infowh@sinclairhammelton.co.uk
https://www.sinclairhammelton.co.uk